Brad Edwards

Duet Parts for

60 Vignettes

(#21 - #30)

Bass Trombone

Little character pieces
in varied keys

Version: 6/4/2021

© 2021, Brad Edwards, All rights reserved

horn bone press

Introduction

This is a free collection of duet parts to go along with the bass trombone version of the book, 60 Vignettes. Note the version date. It is possible that revisions will be made in the future.

Parts are labelled, “Over Voice” and “Under Voice” or just “O” and “U.” Since the original pieces can cover a wide range when using clef transposition, it was necessary to create duet parts that fit a variety of situations. I realize that, in some cases the “Under” parts go rather low but I decided to leave them in.

Can these parts work by themselves? Well, I suppose so but they won’t be very interesting. Can they work in a trio? Well, if you don’t mind the occasional parallel octave or parallel fifth then, yes, they can work in a trio.

Enjoy!

21 ***Glowing***

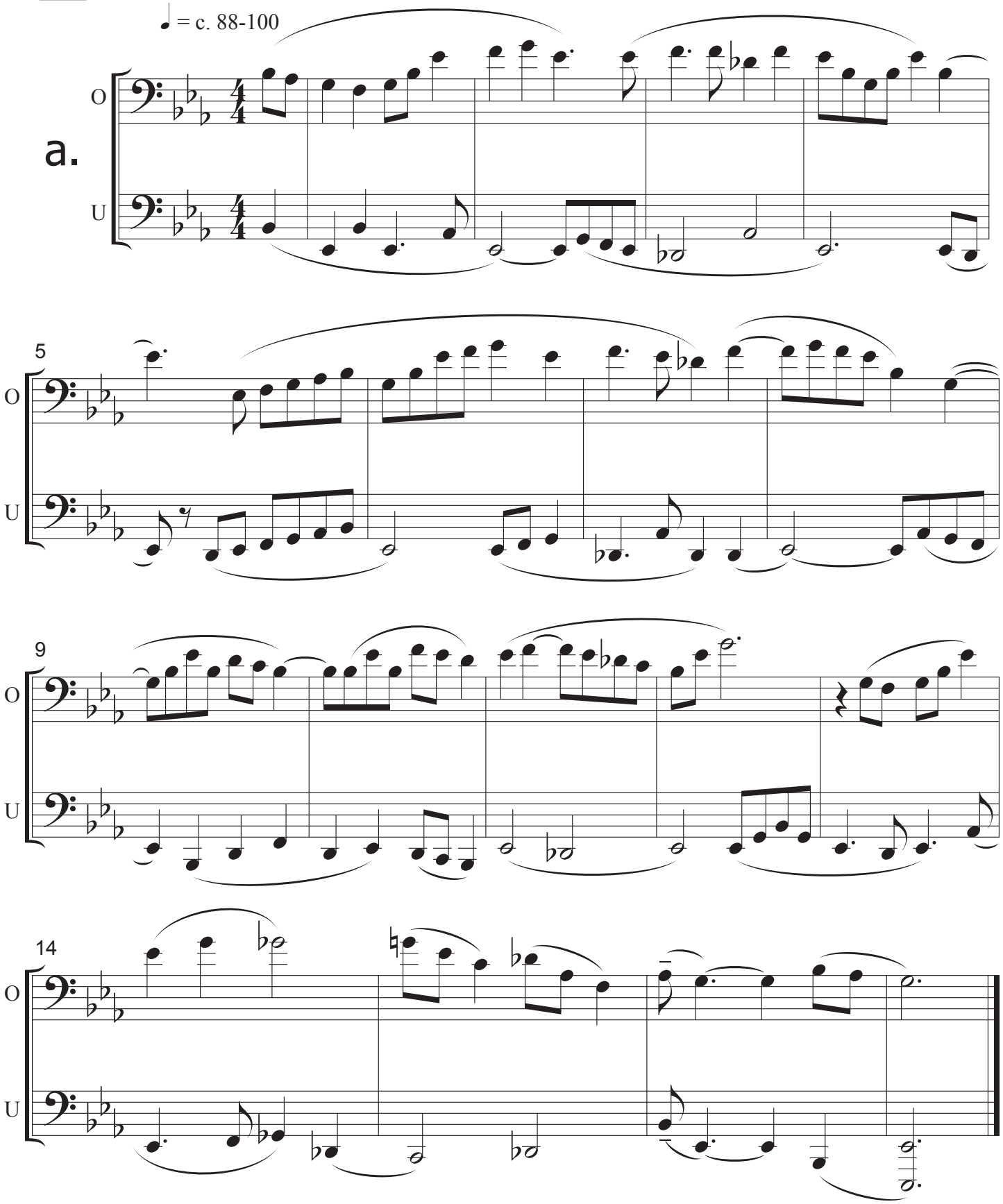

© Brad Edwards, 2021

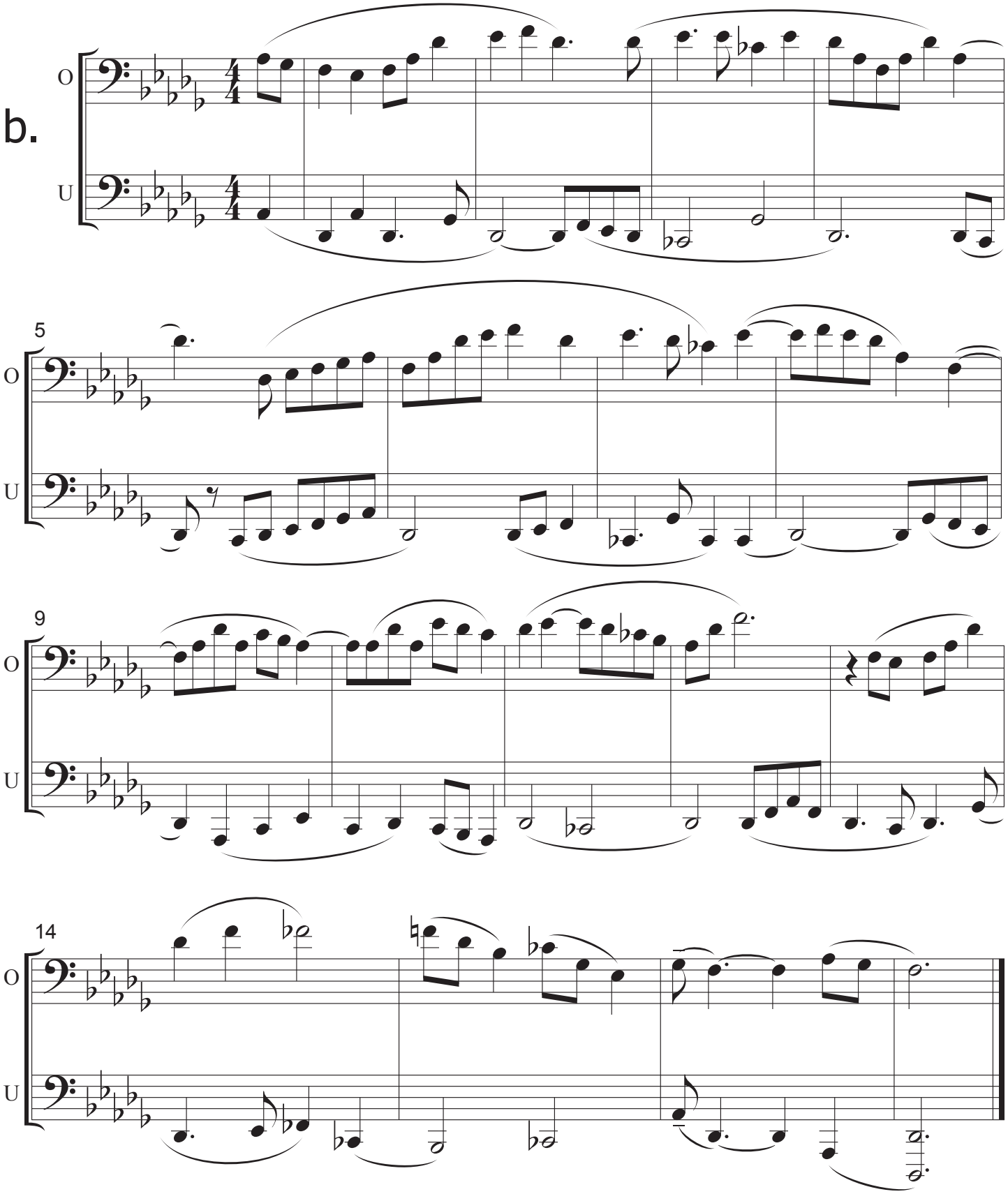
b.
O
U
5
O
U
9
O
U
14
O
U

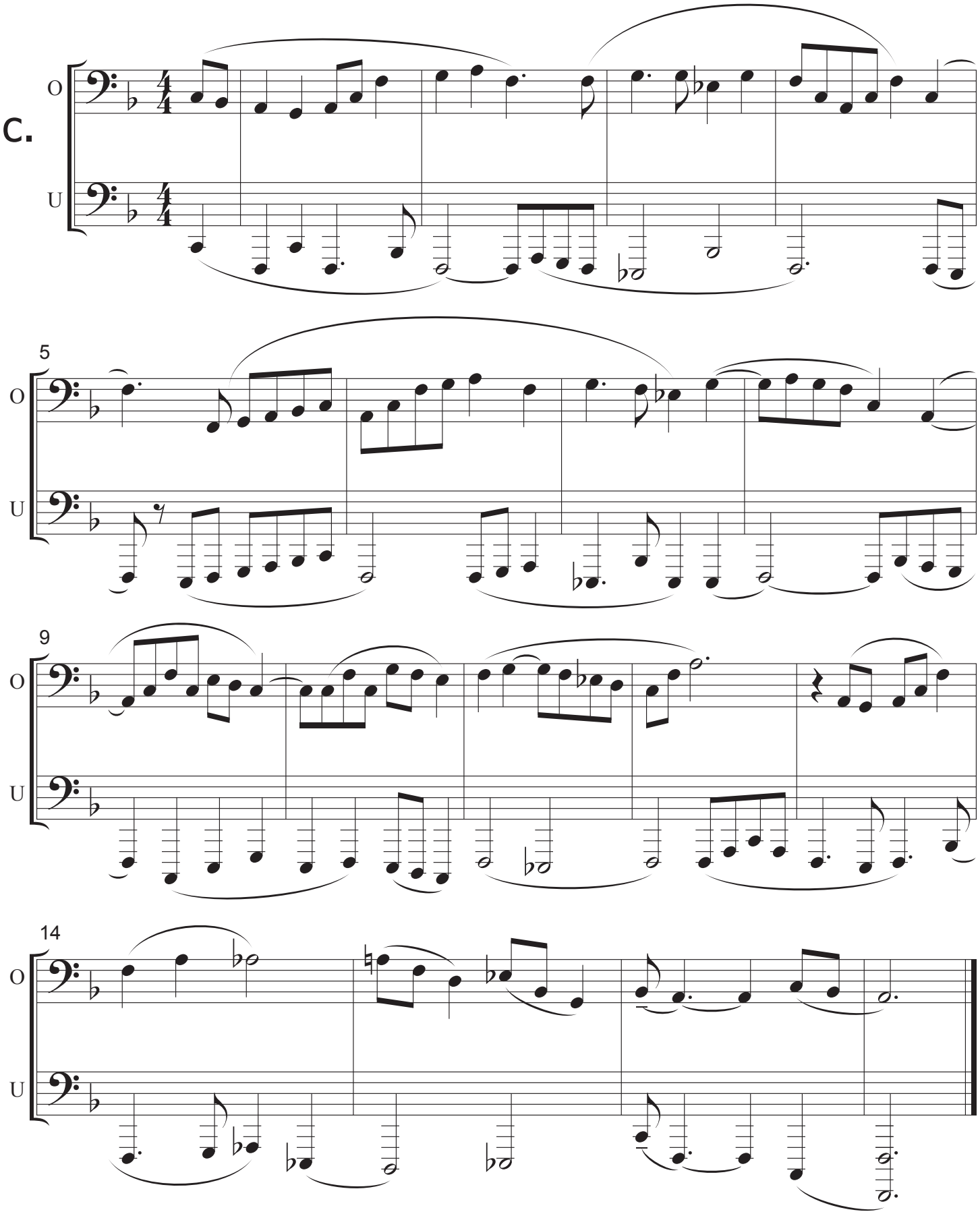
C.
O
U
5
O
U
9
O
U
14
O
U

22 *Clowning*

♩ = c. 96-120

a.

O

U

5

9

13

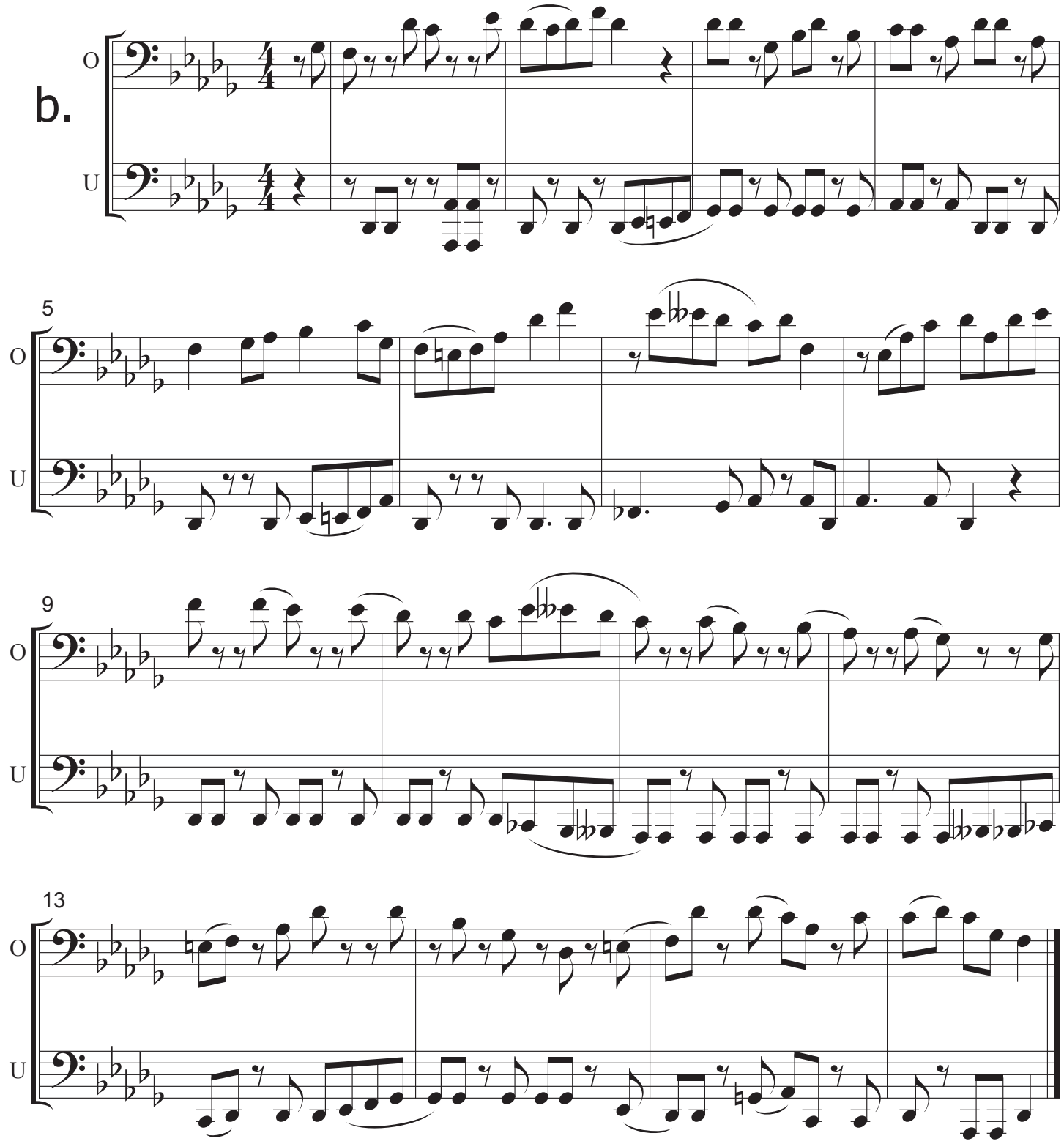
b.
O
U
5
9
13

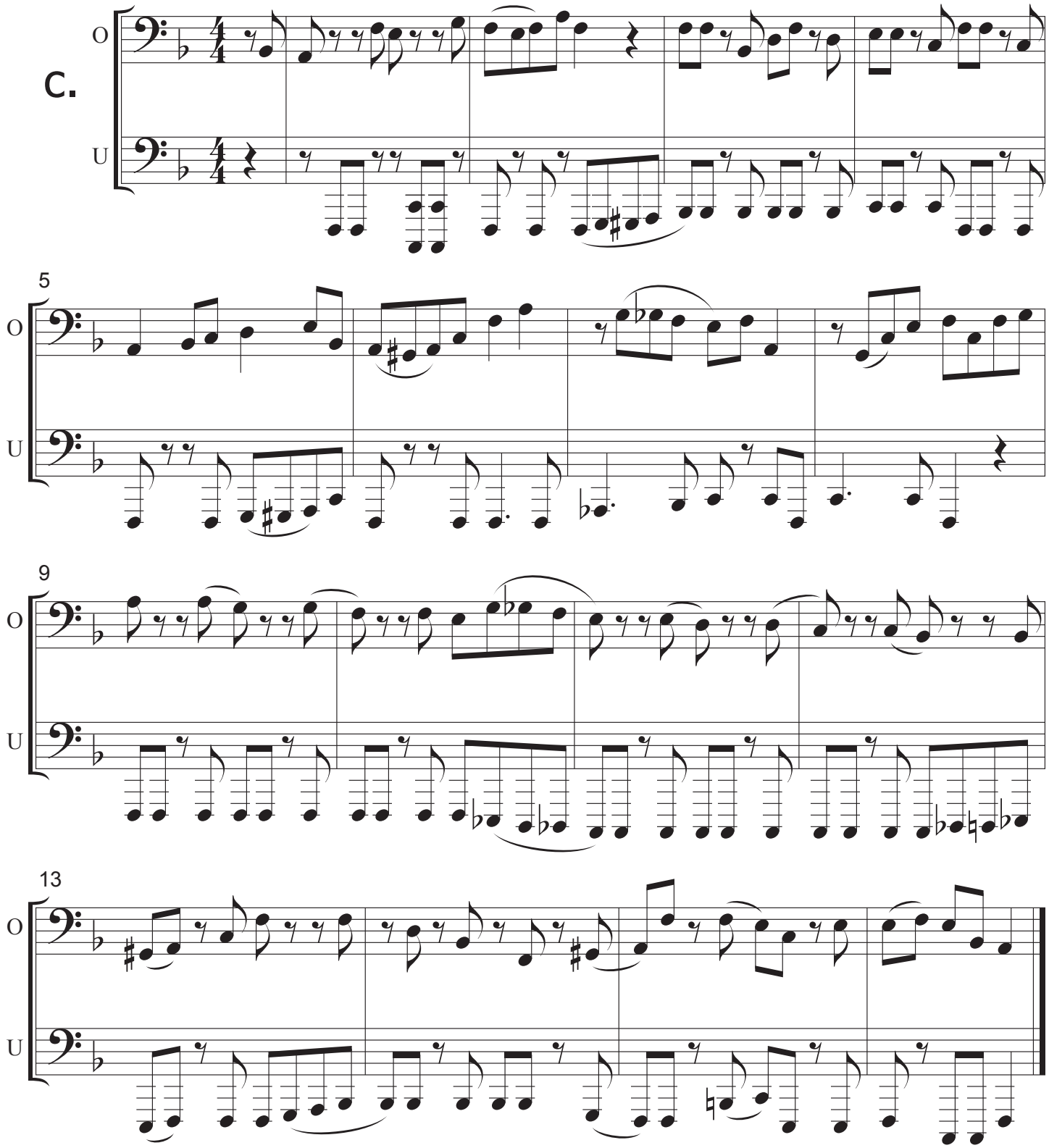
C.
O
U
5
9
13

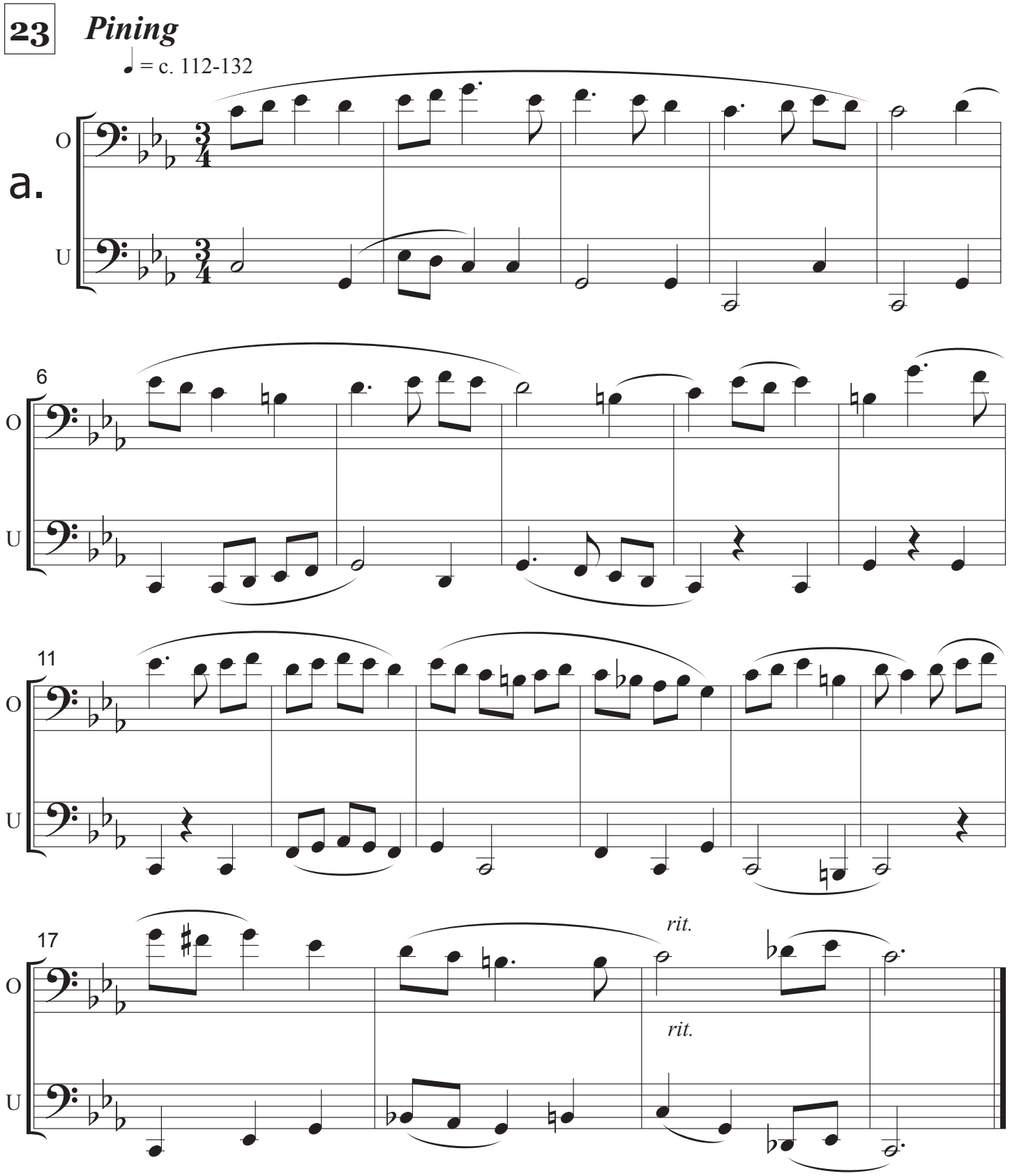
23
Pining
♩ = c. 112-132
a.
O
U
6
11
17
rit.
rit.

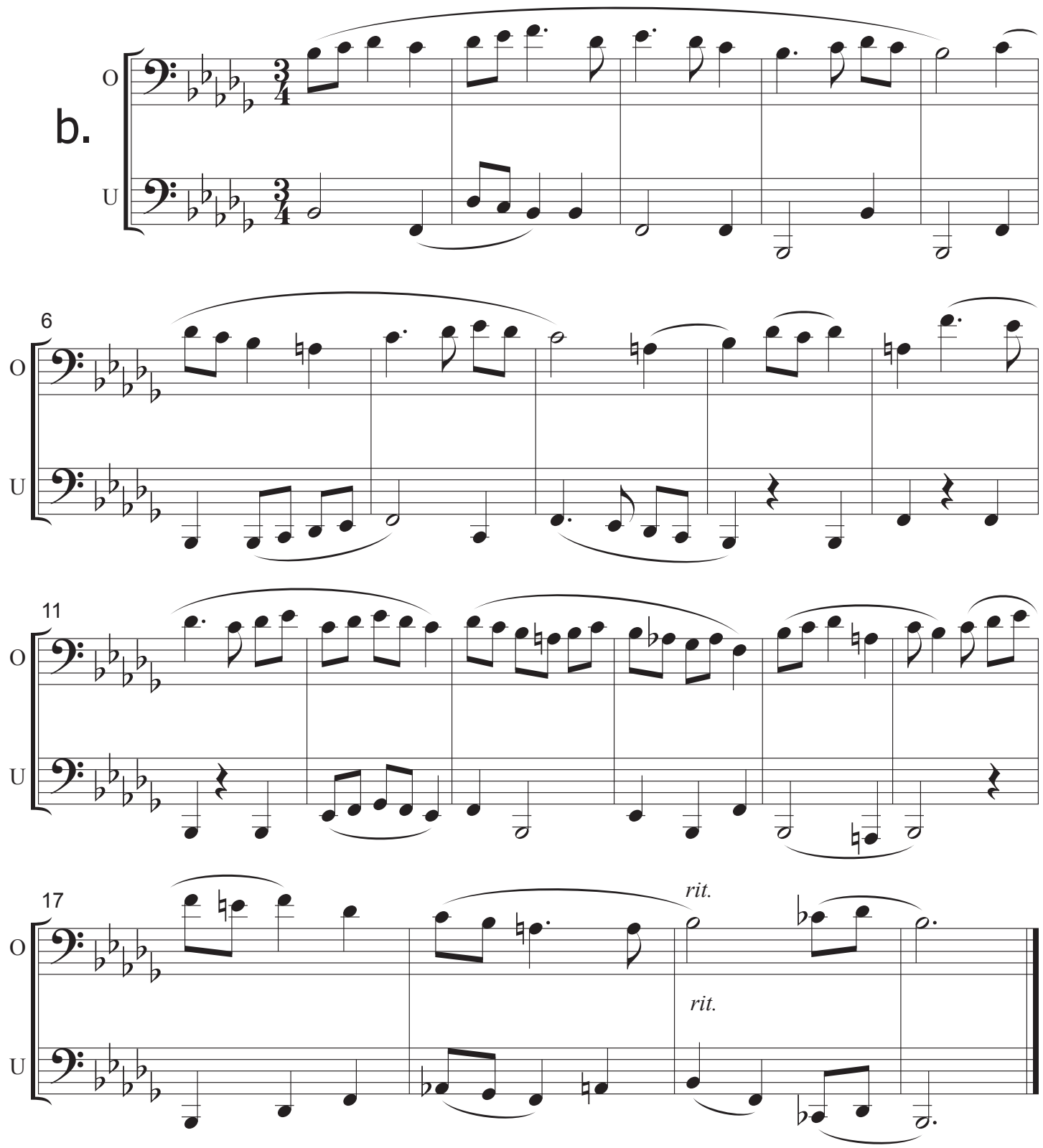
b.
O
U
6
11
17
rit.
rit.

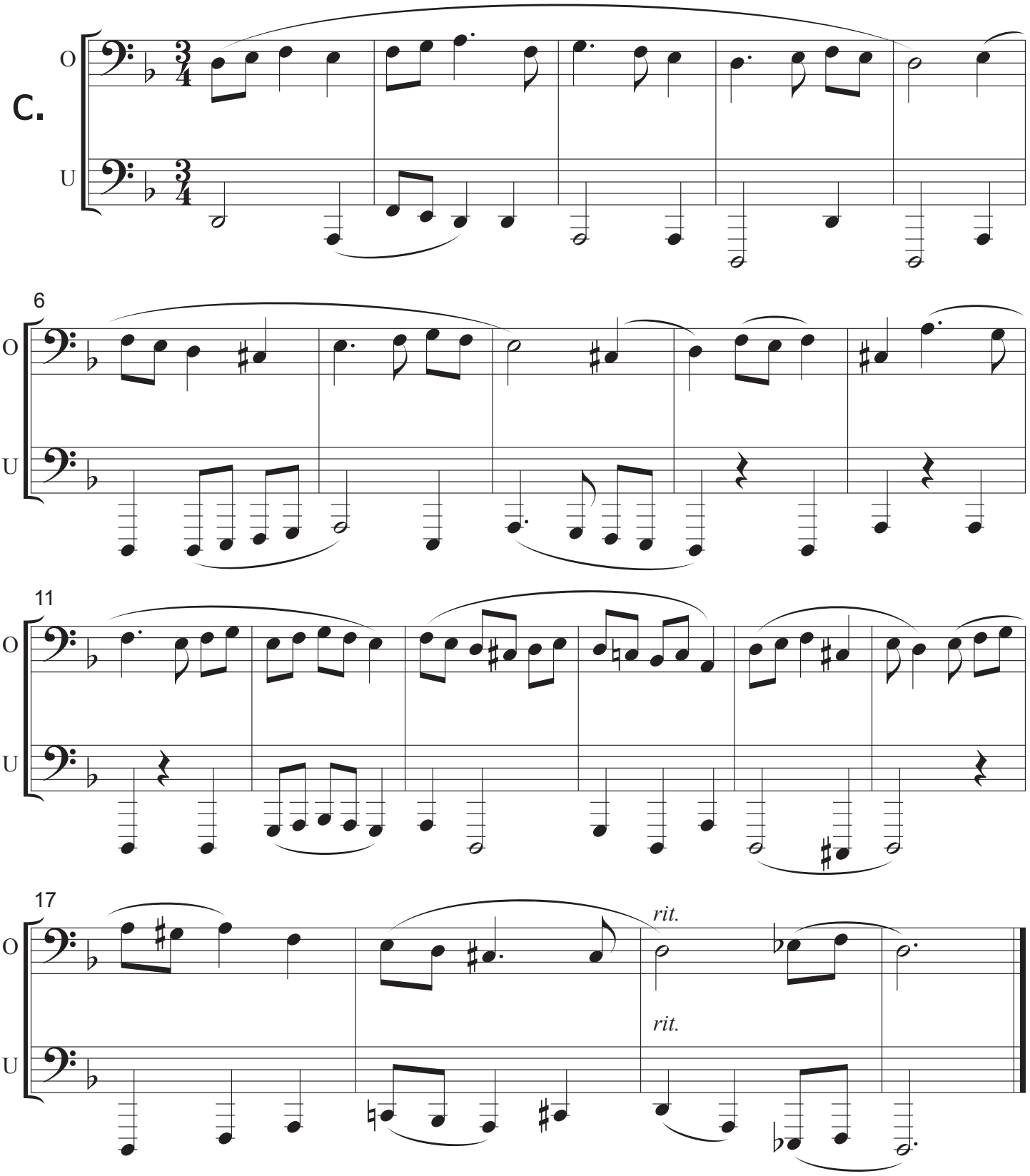
C.
O
U
6
11
17
rit.
rit.

24 *Pressing*

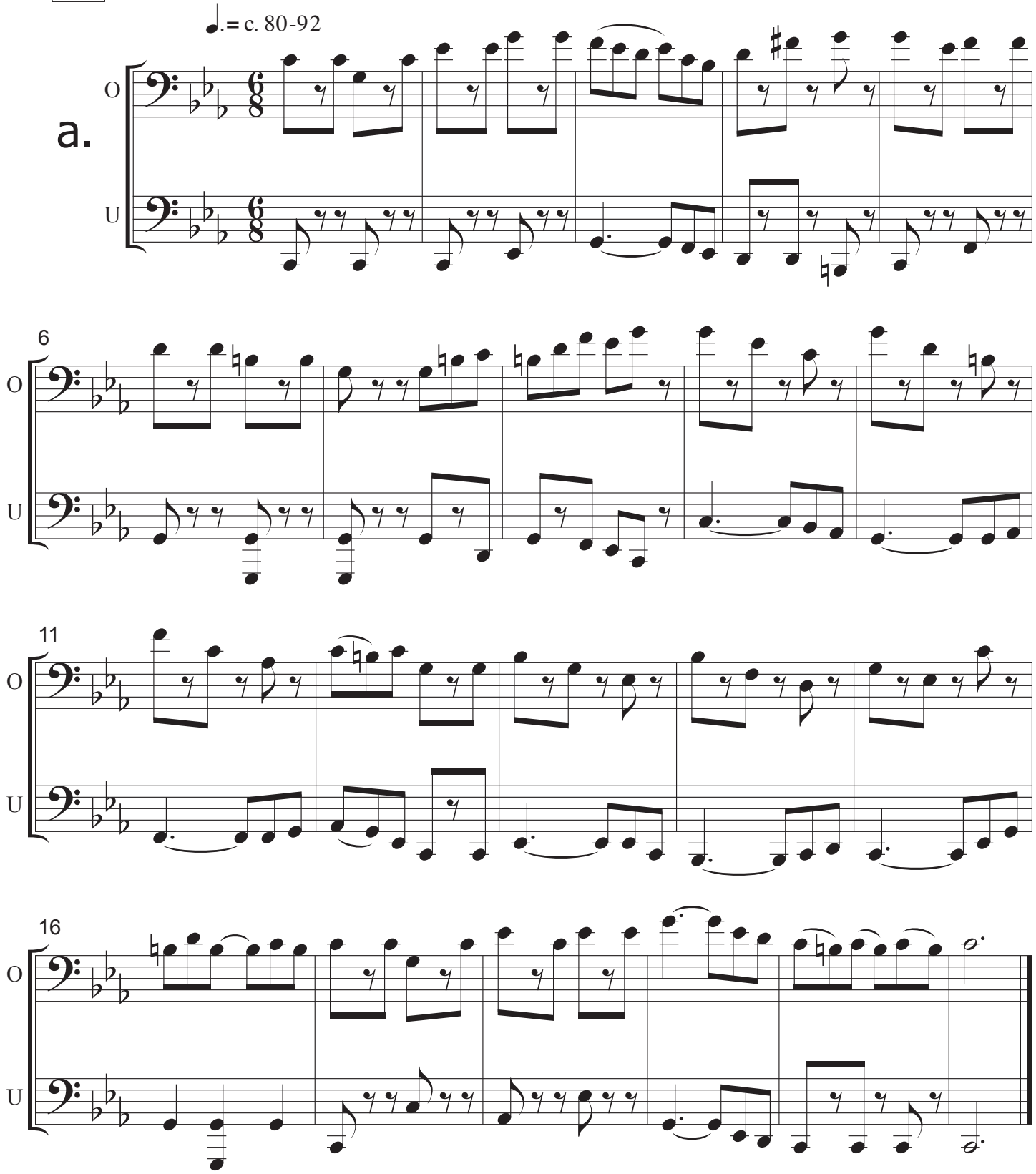

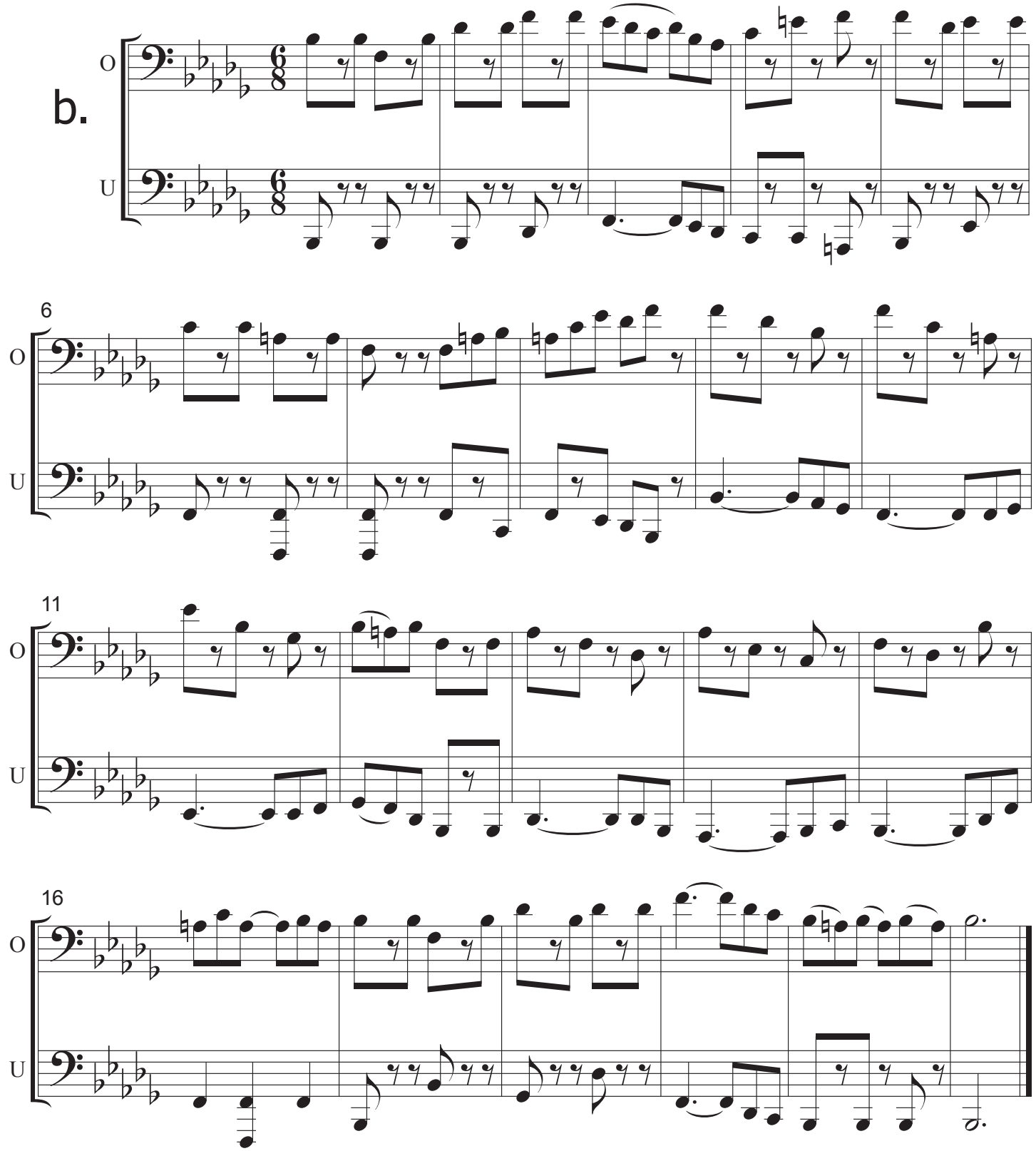
b.
O
U
6
O
U
11
O
U
16
O
U

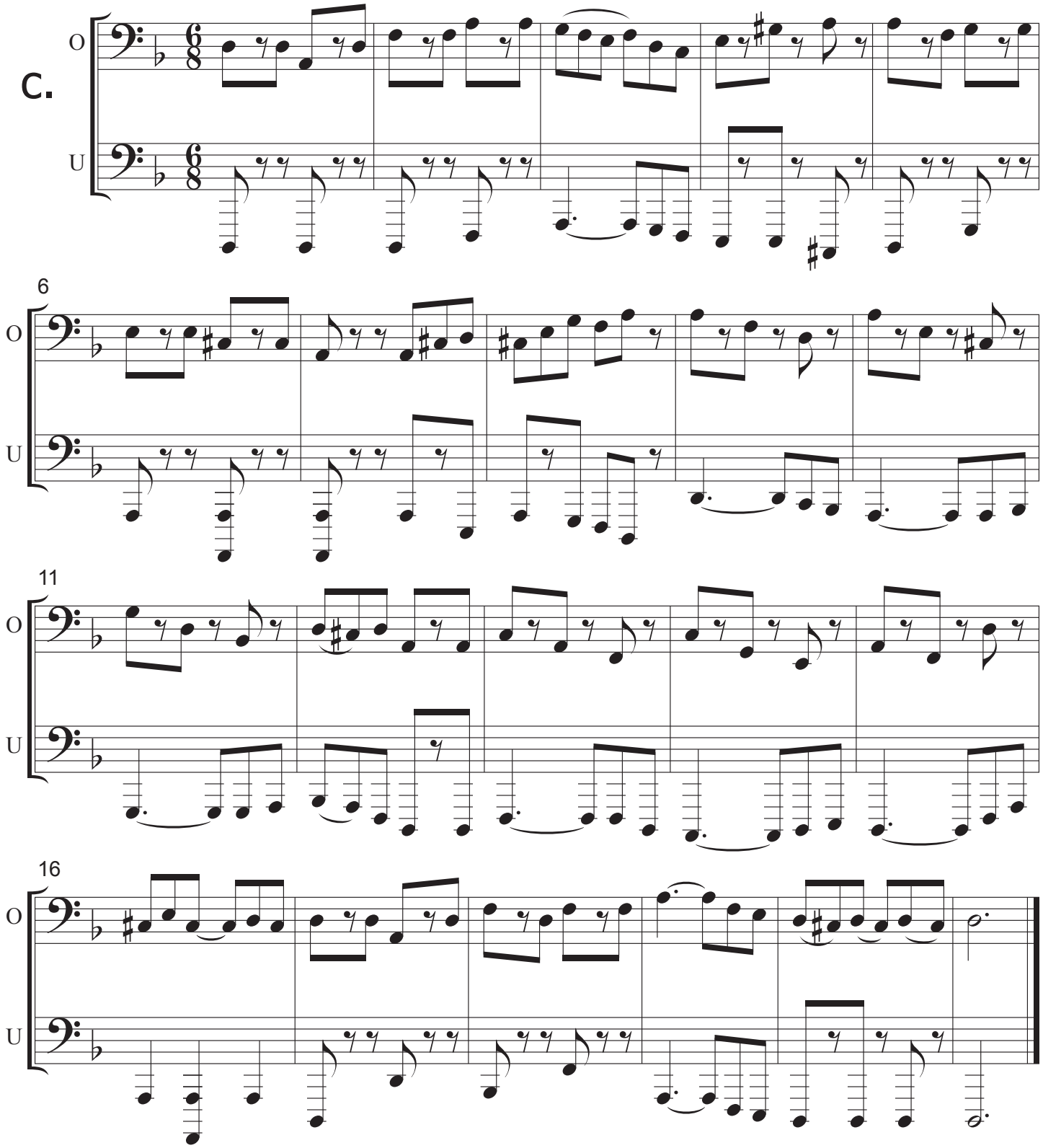
C.
O
U
6
O
U
11
O
U
16
O
U

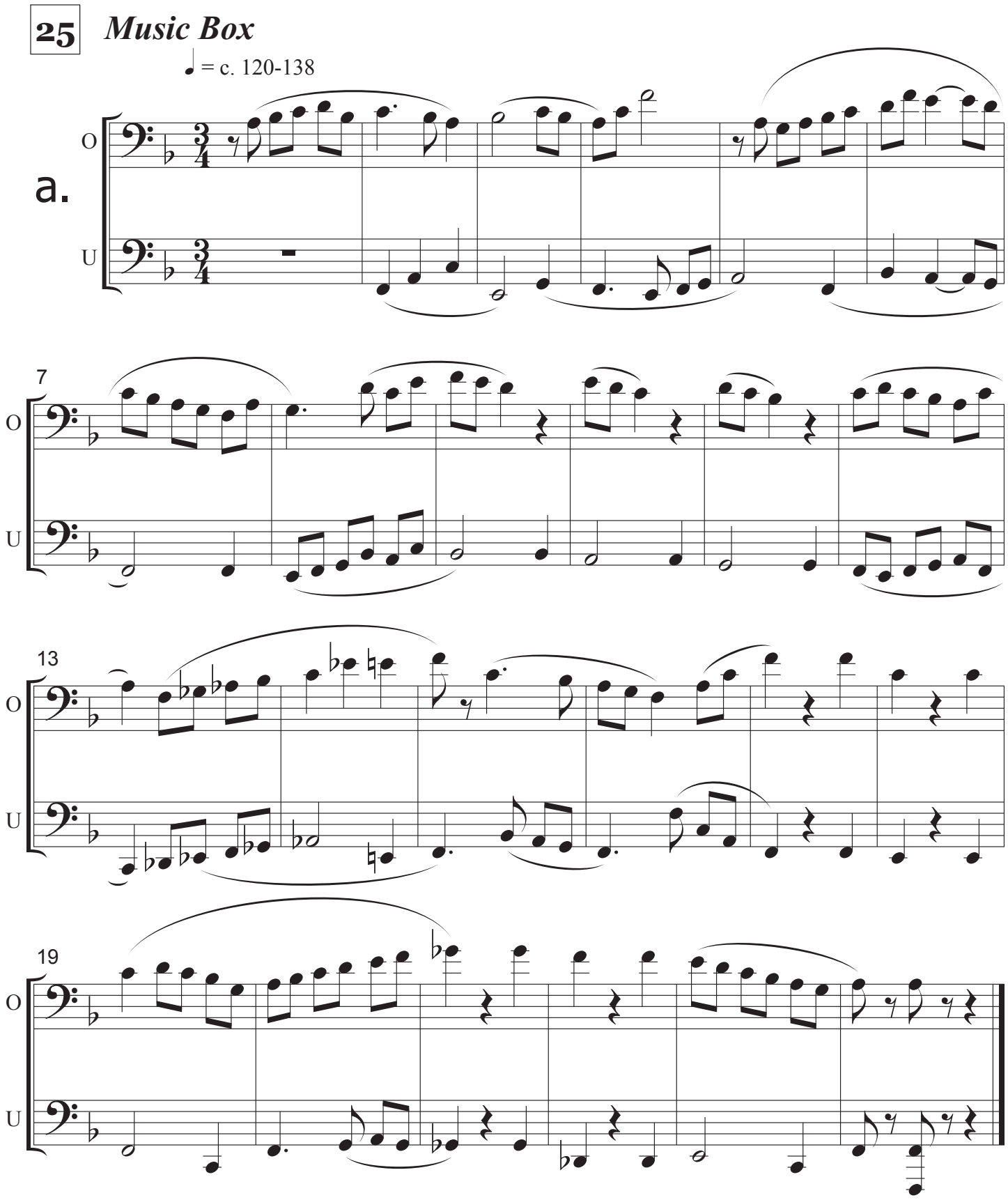
25
Music Box
♩ = c. 120-138
a.
O
U
7
13
19

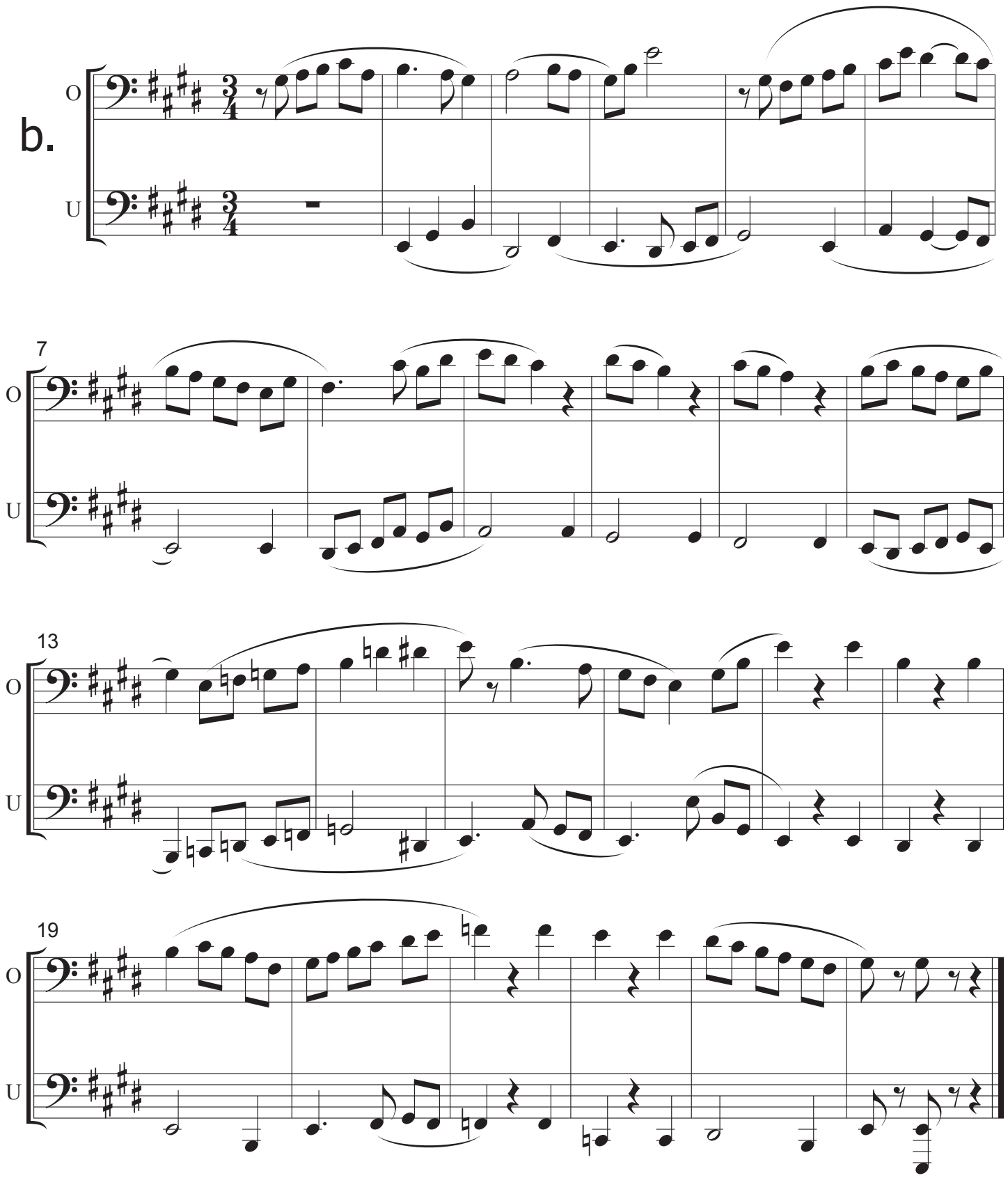
b.
O
U
7
O
U
13
O
U
19
O
U

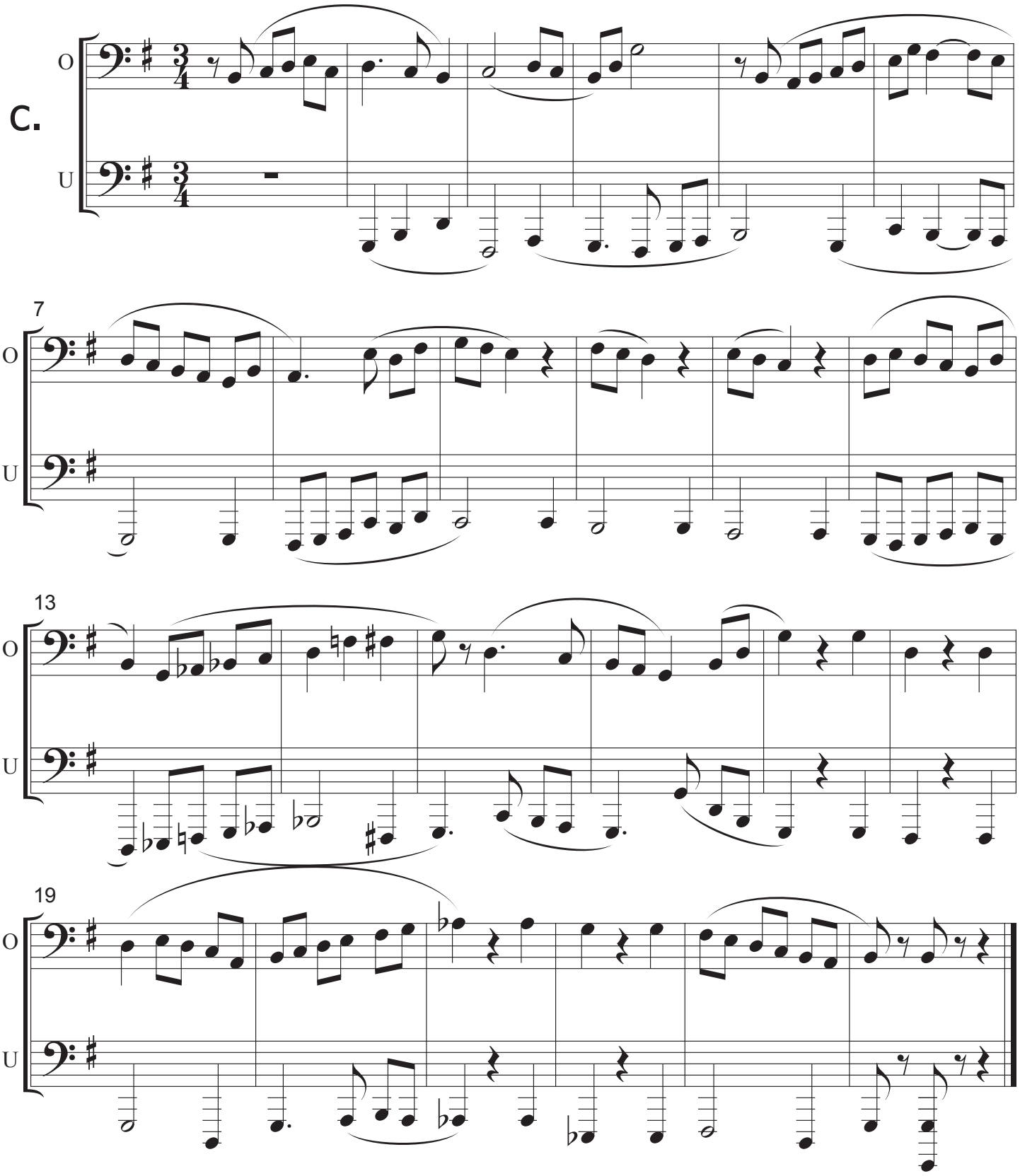
C.
O
U
7
13
19

26 *Clockwork*

♩ = c. 88-112

a.

O

U

5

O

U

9

O

U

13

O

U

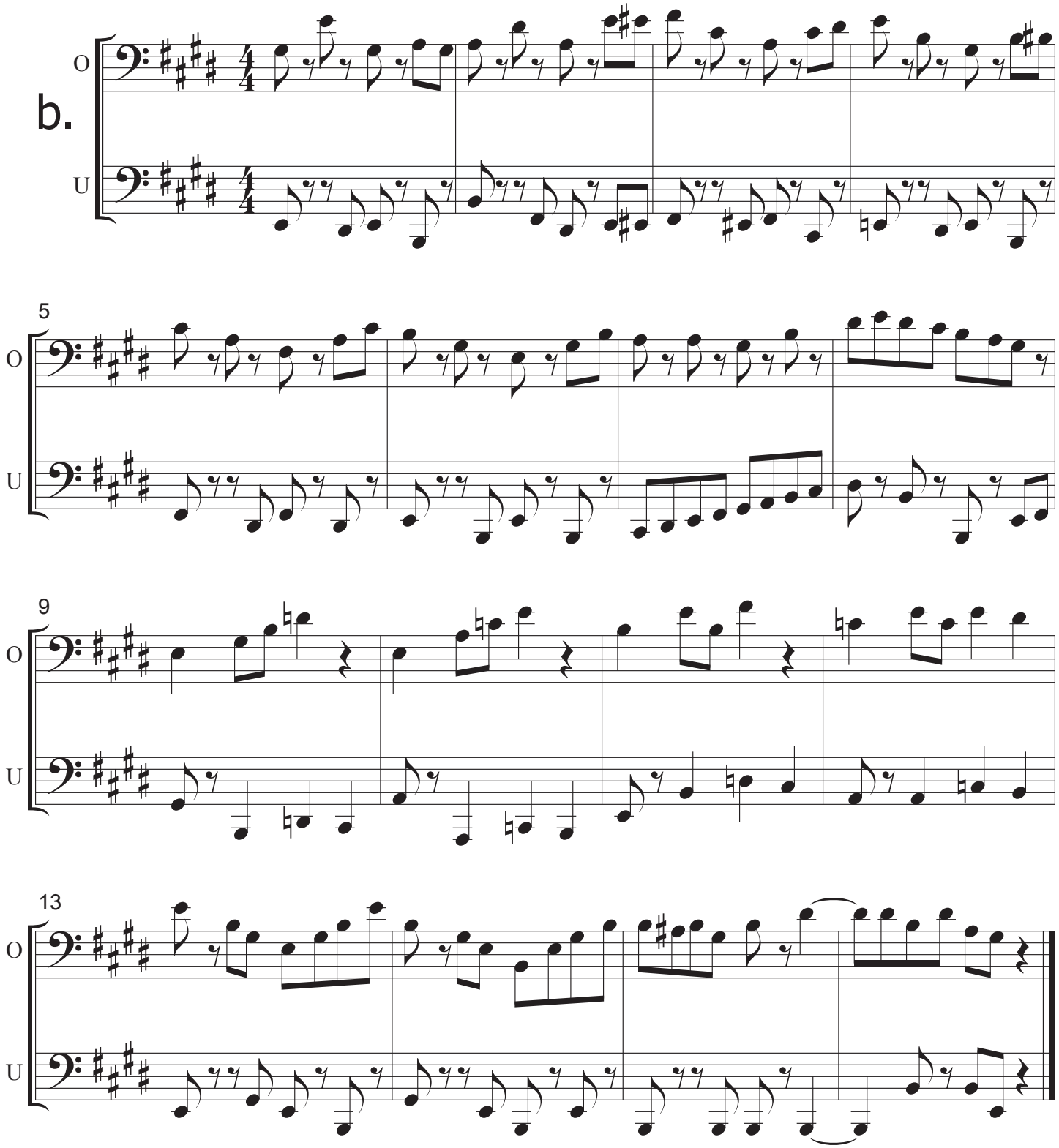
b.
O
U
5
O
U
9
O
U
13
O
U

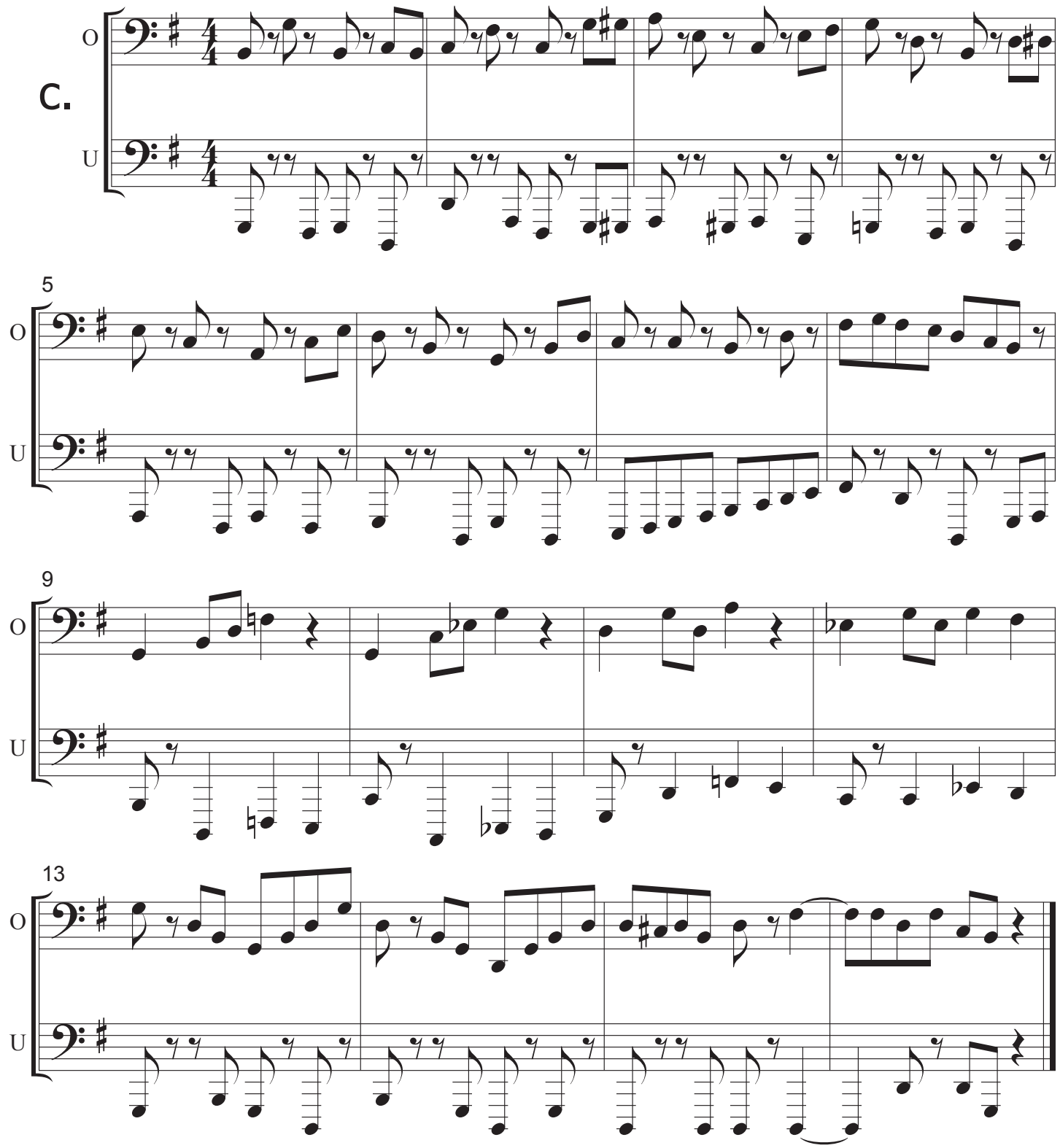
C.
O
U
5
O
U
9
O
U
13
O
U

27 *With resignation*

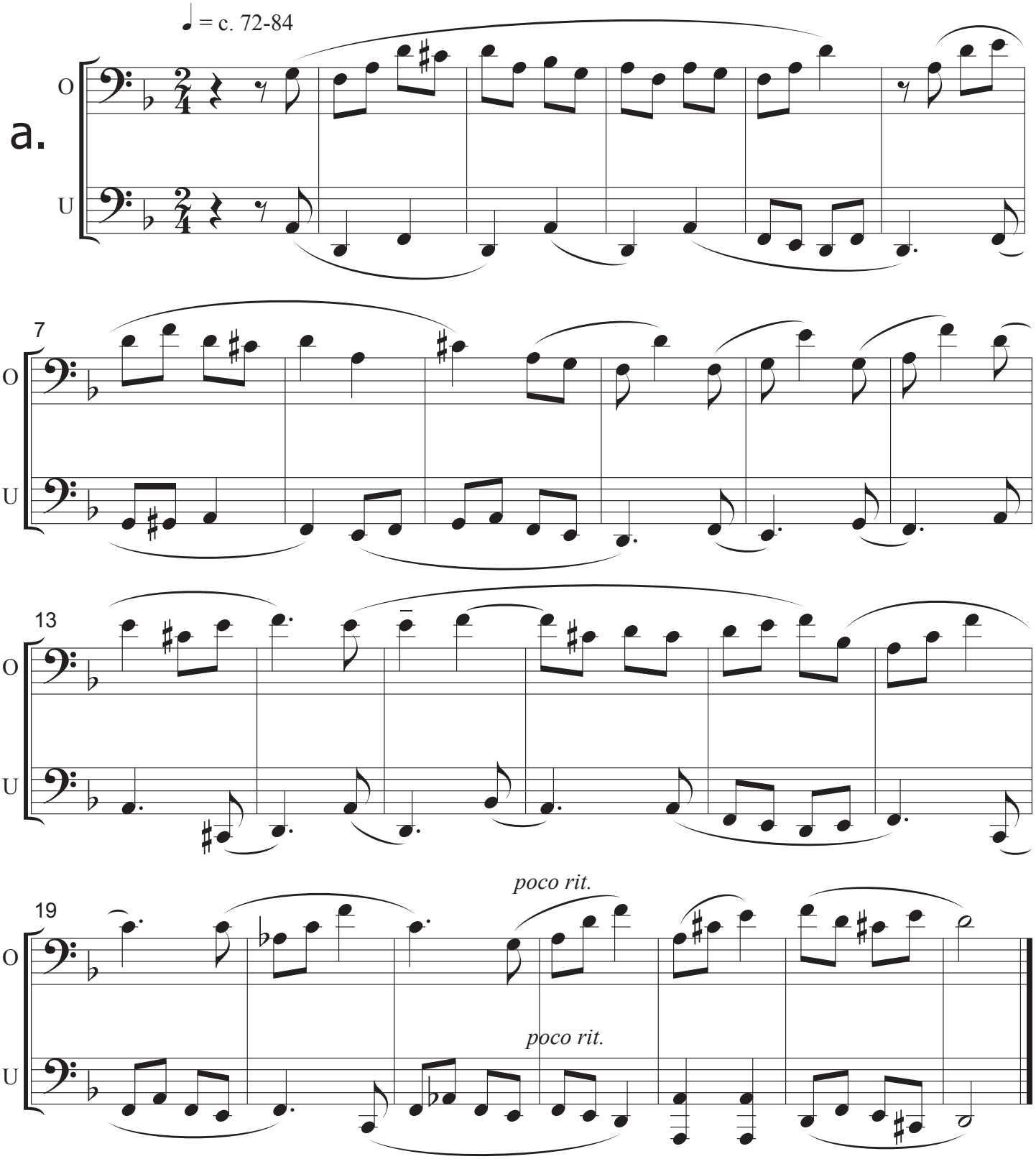

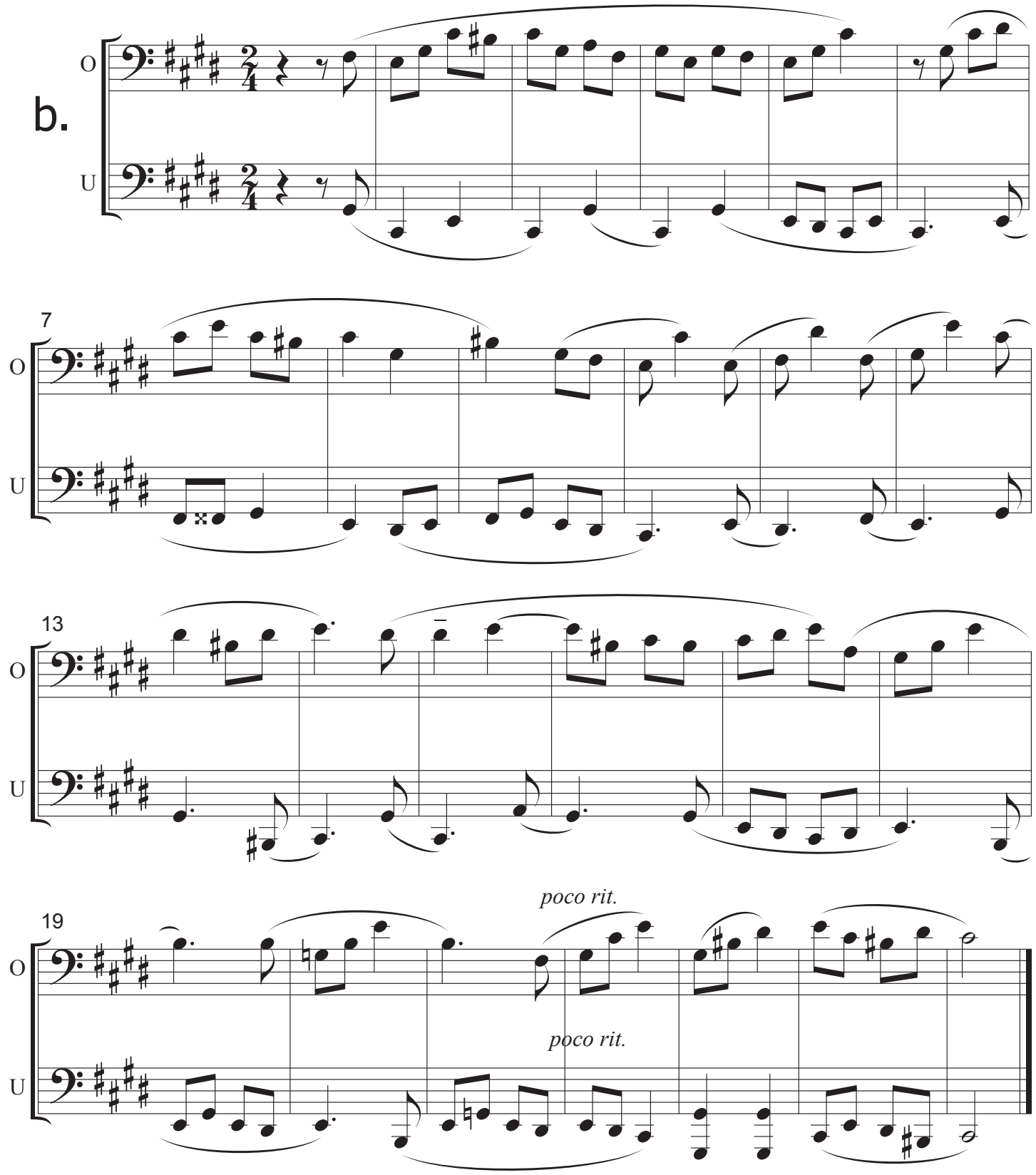
b.
O
U
7
13
19
poco rit.
poco rit.

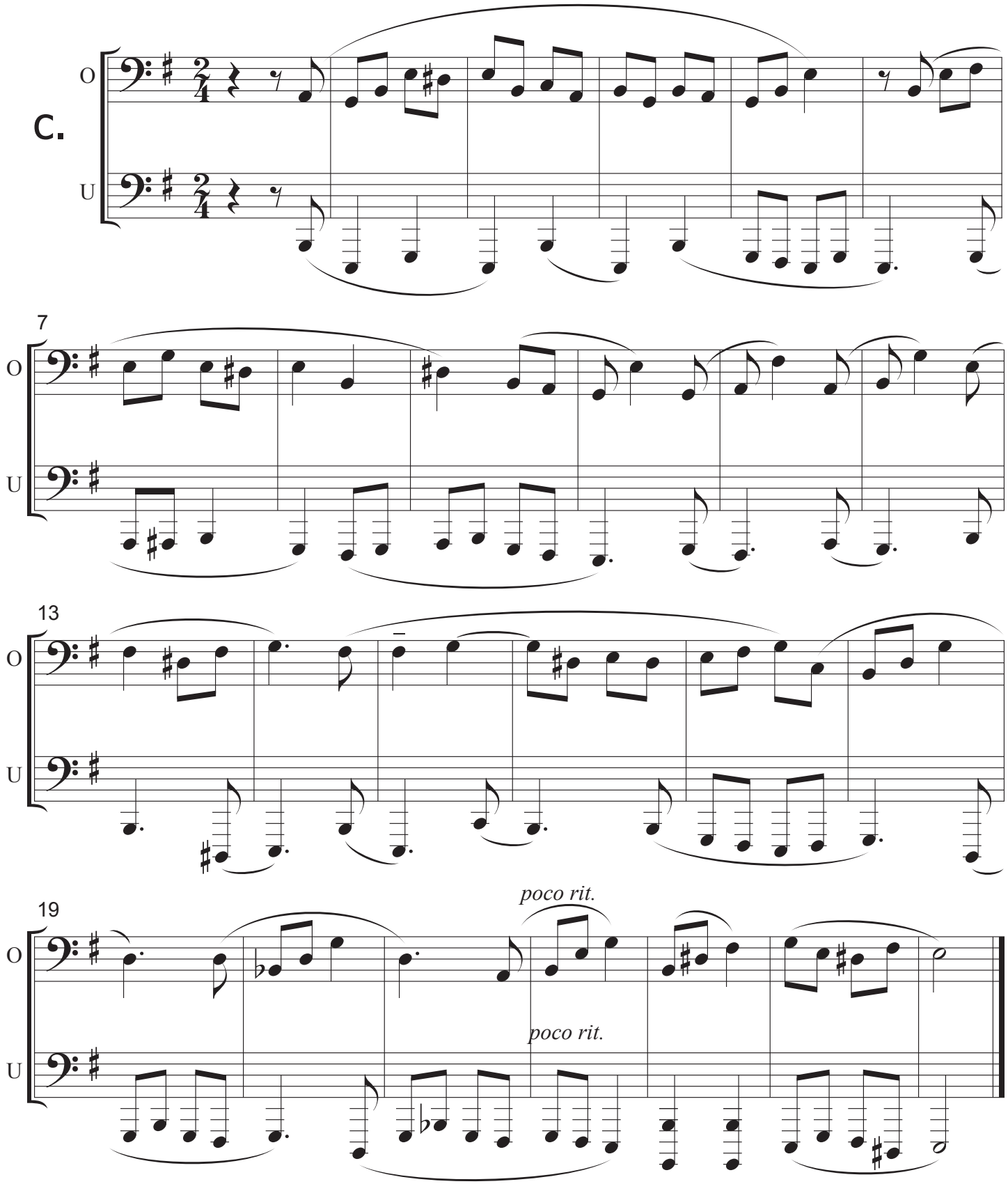
C.
O
U
7
13
19
poco rit.
poco rit.

28 *With bravado*

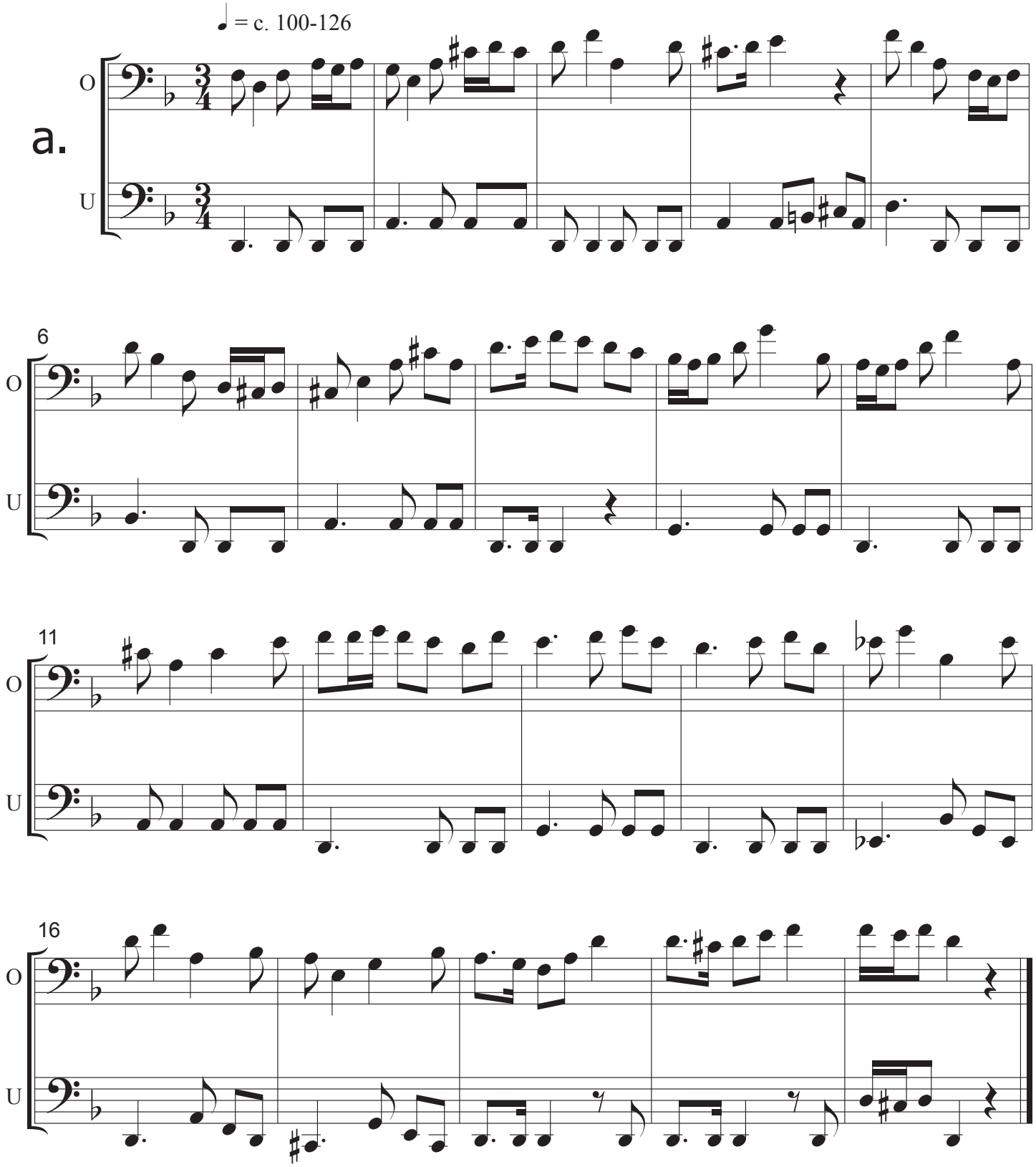

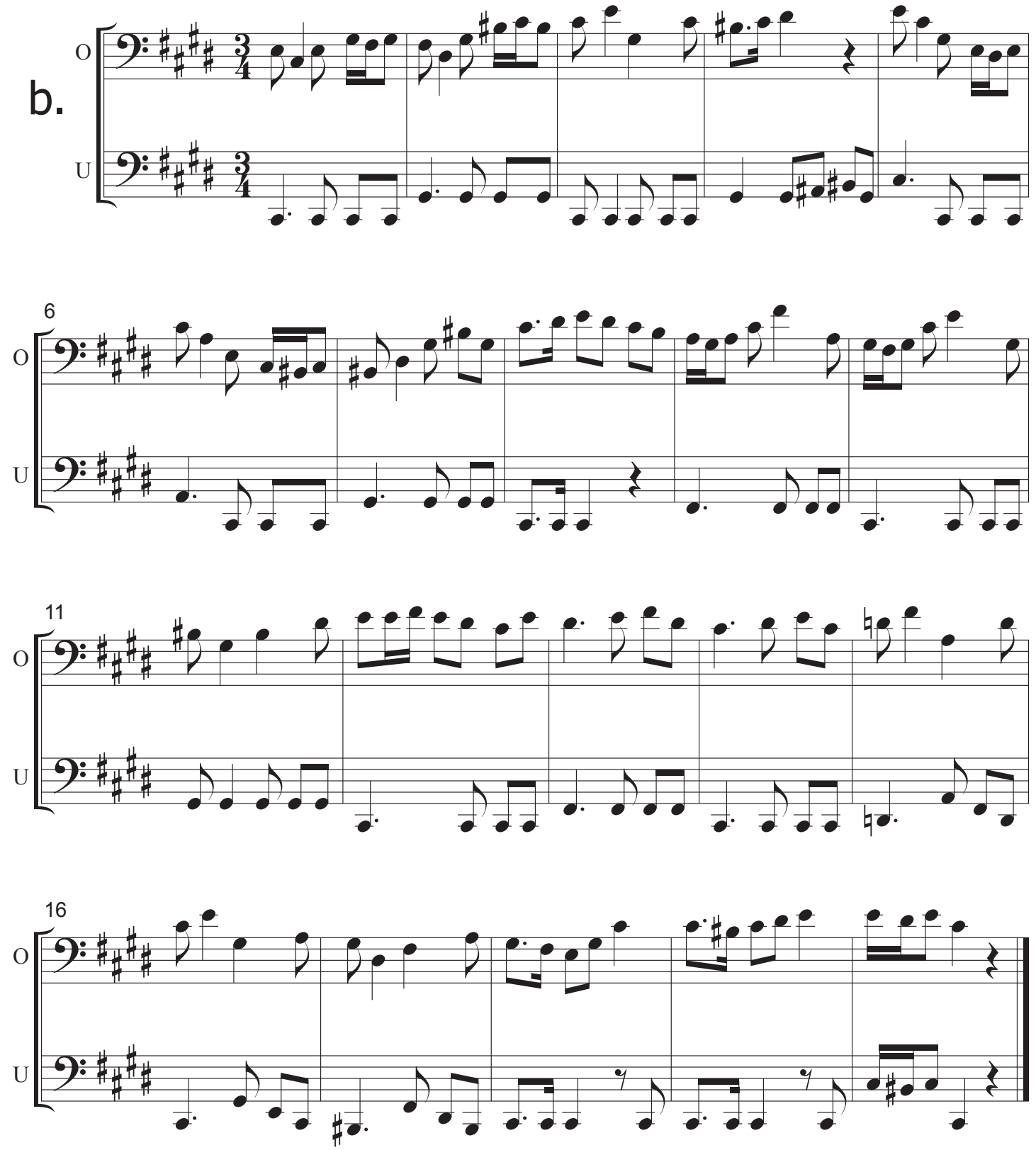
b.
O
U
6
O
U
11
O
U
16
O
U

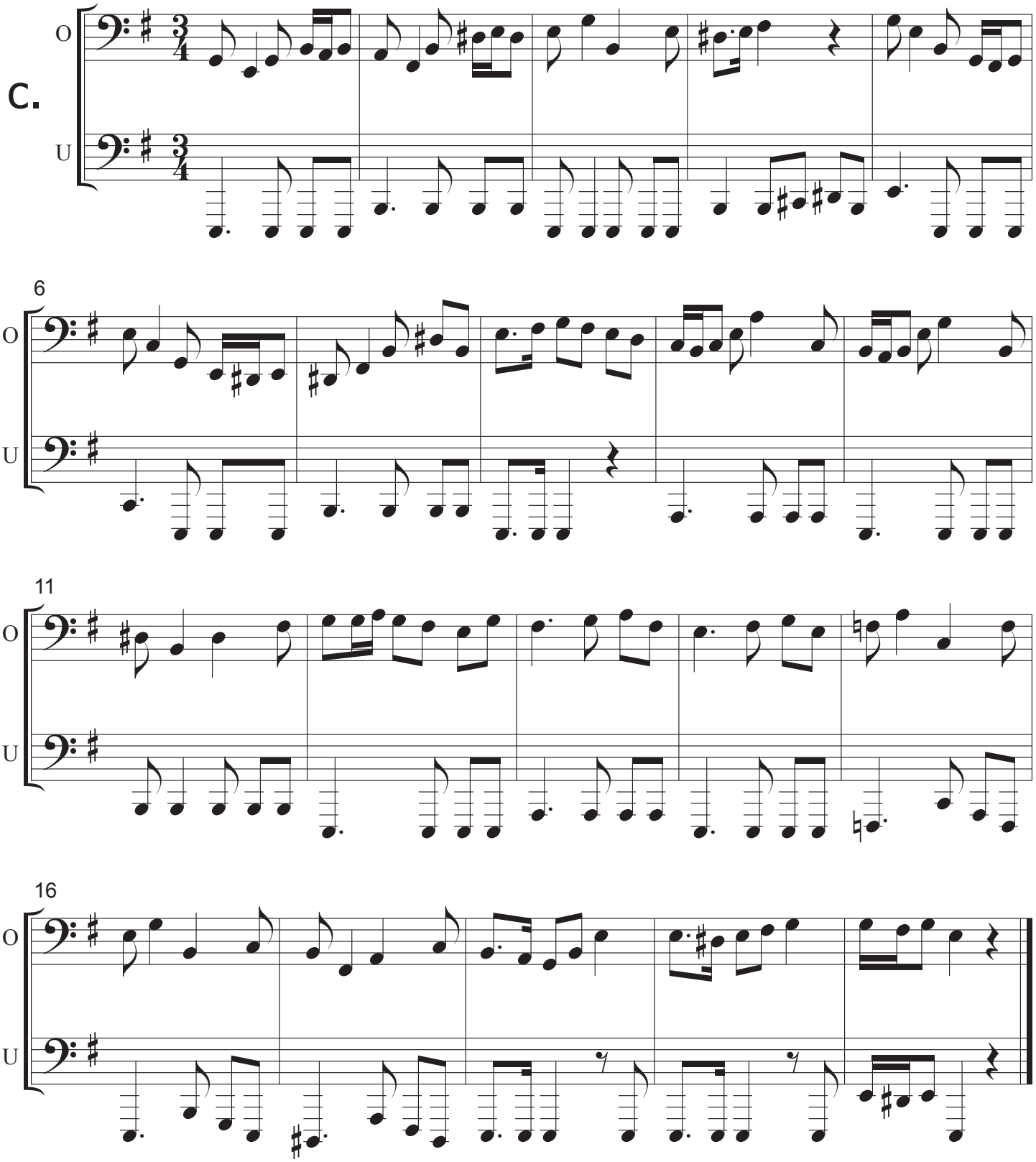
C.
O
U
6
O
U
11
O
U
16
O
U

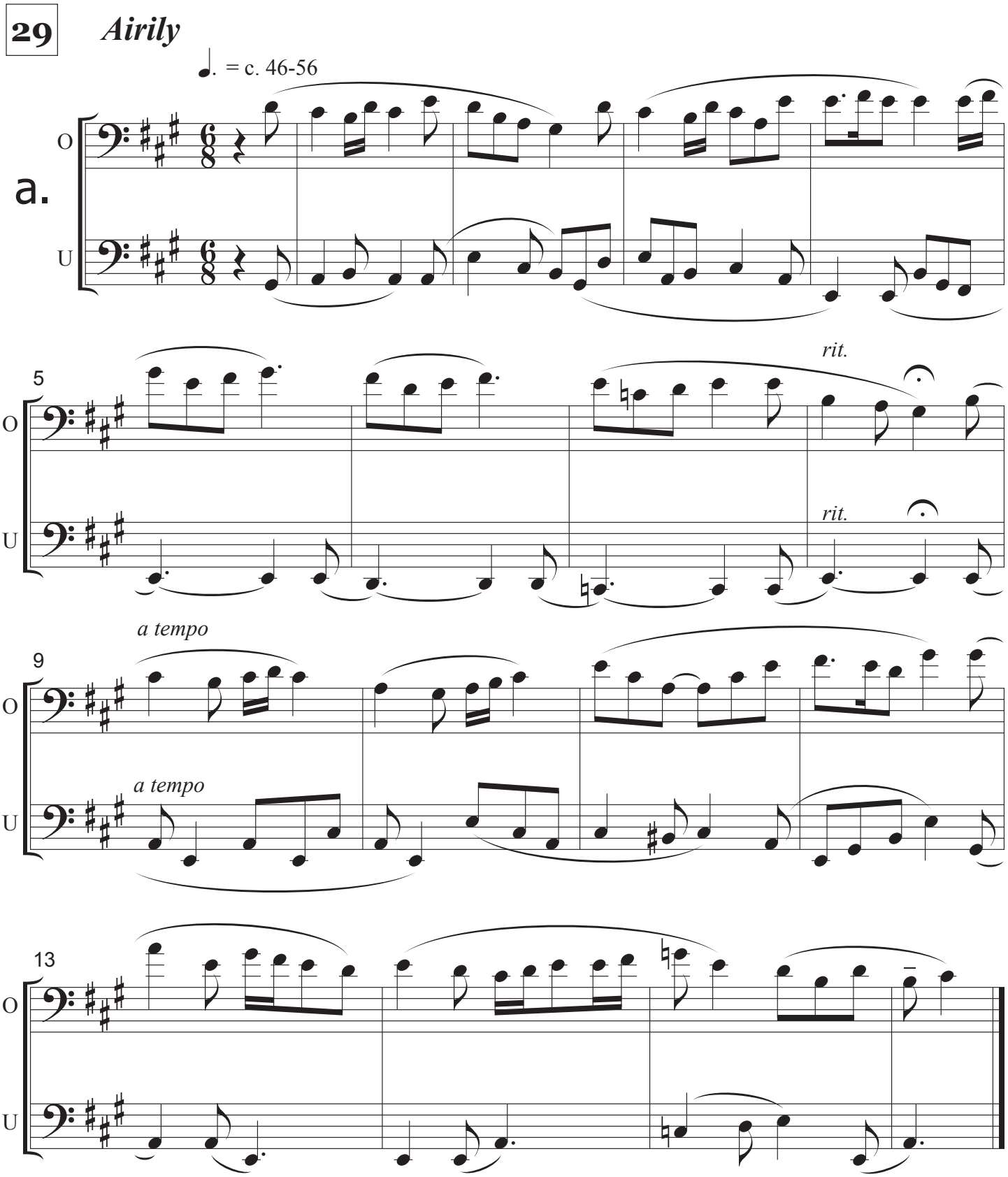
29
Airily
♩. = c. 46-56
a.
O
U
5
rit.
rit.
9
a tempo
a tempo
13

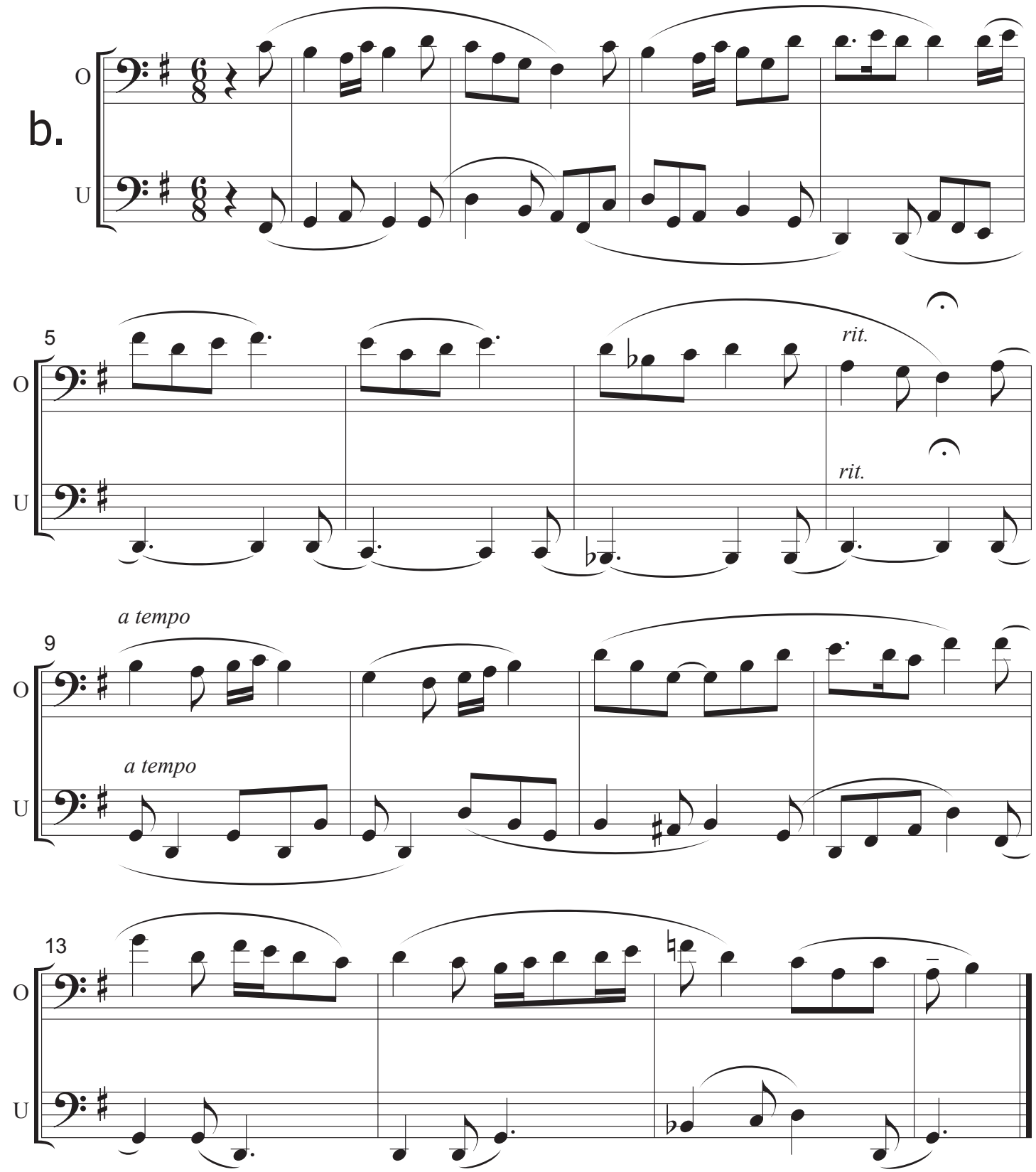
b.
O
U
5
rit.
rit.
9
a tempo
a tempo
13

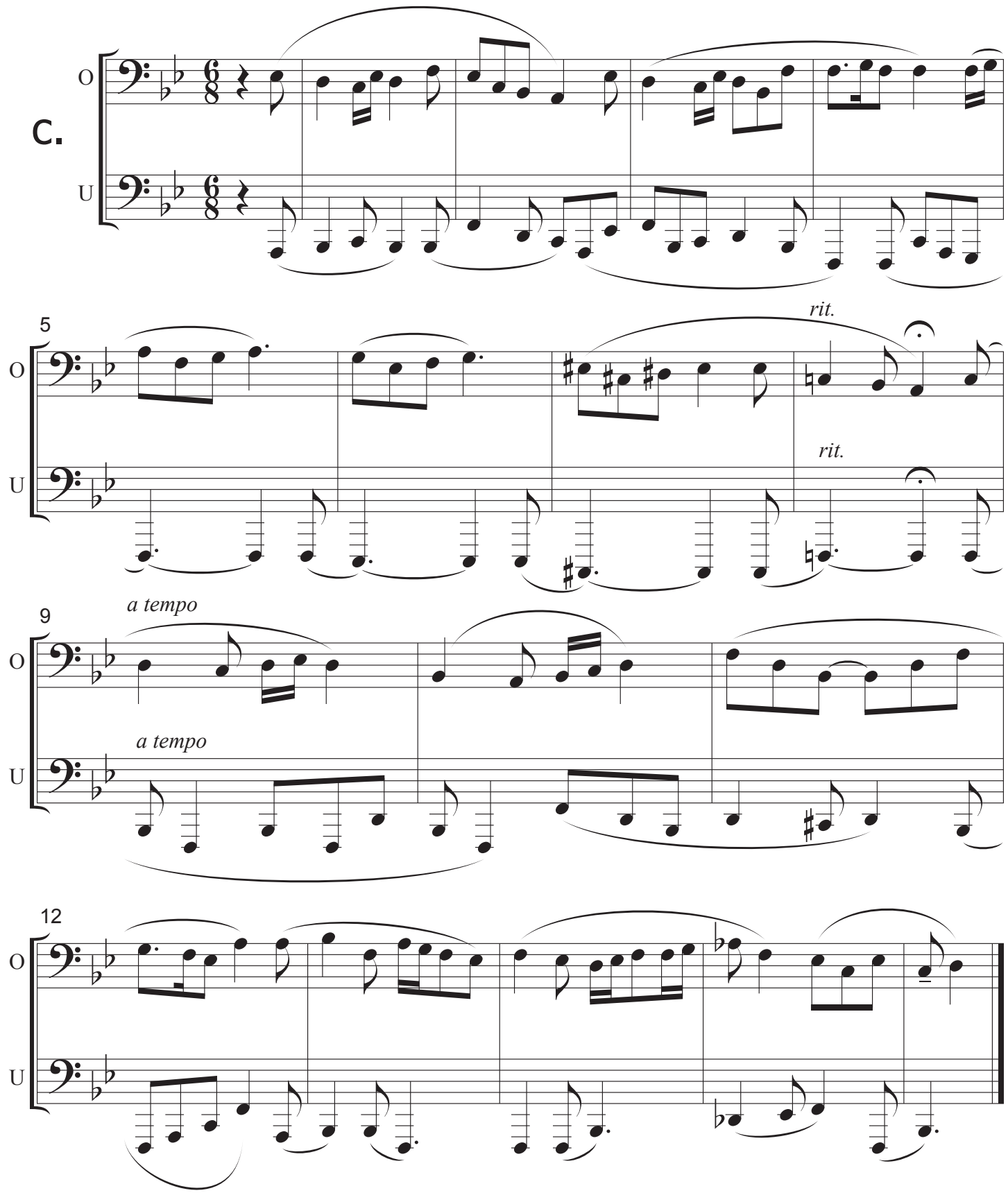
C.
O
U
5
rit.
rit.
9
a tempo
a tempo
12

30 ***Agilely***

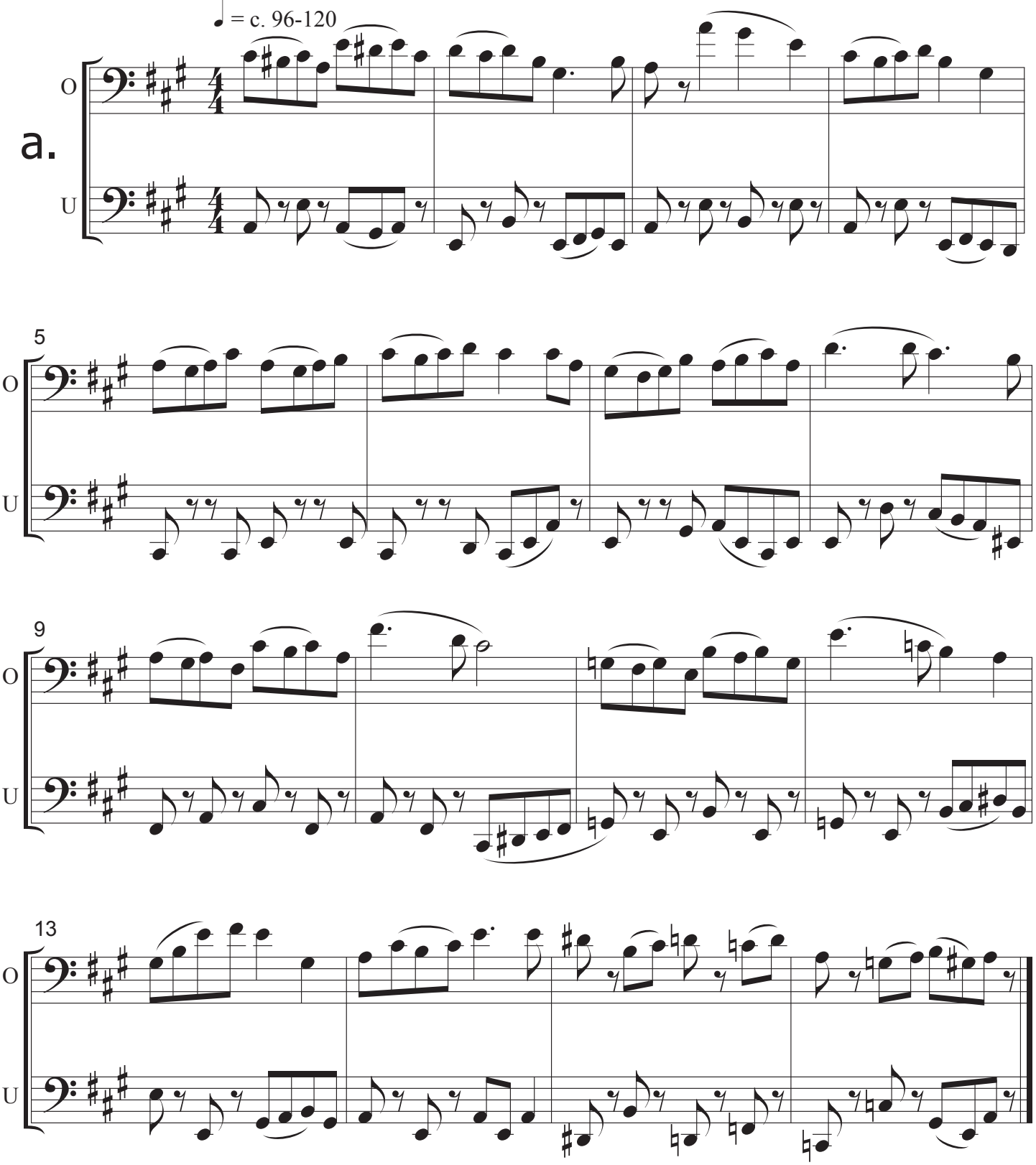

60 Vignettes, Bass Trombone: Trombone/Tuba Duet Parts (21-30)

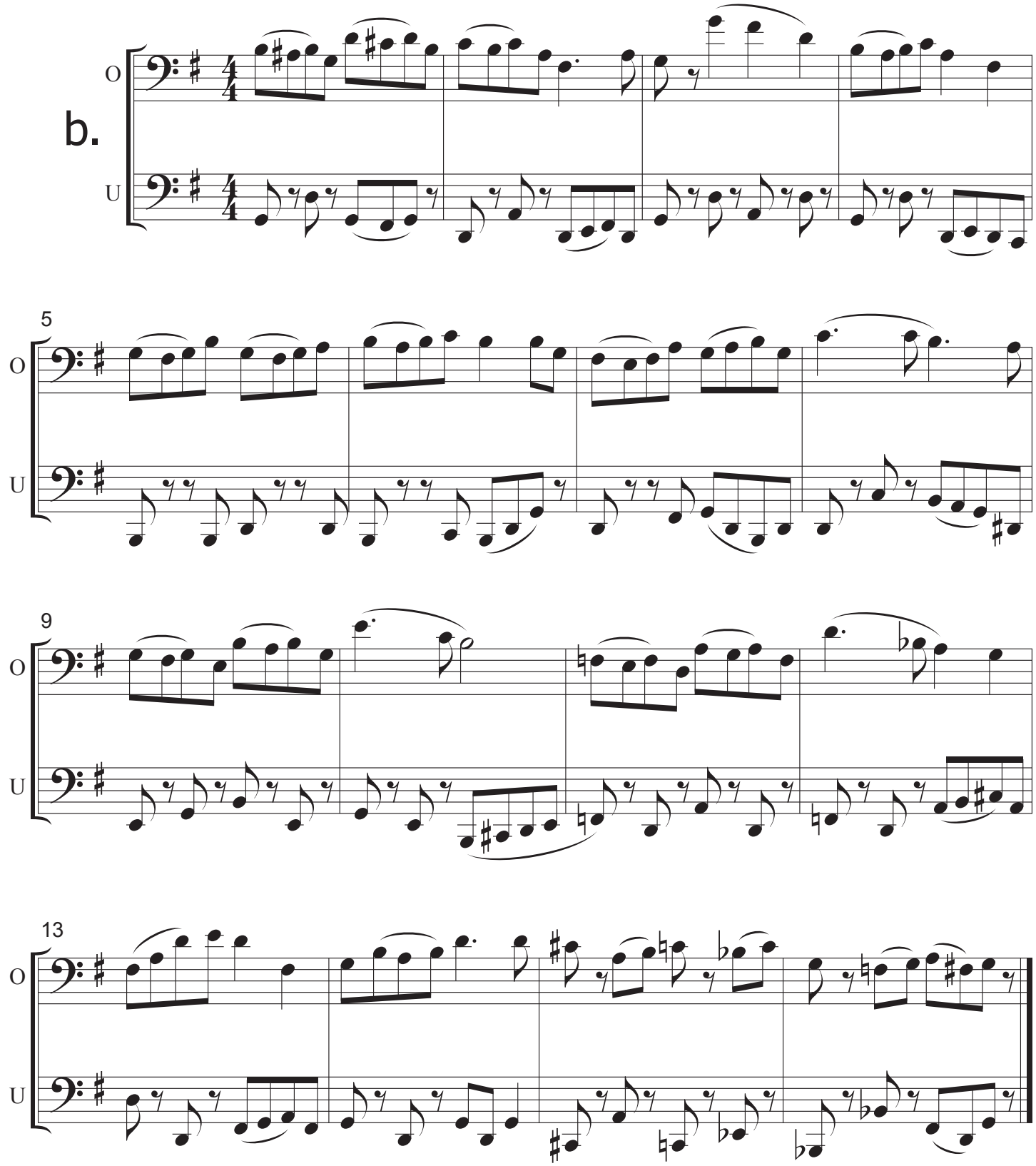

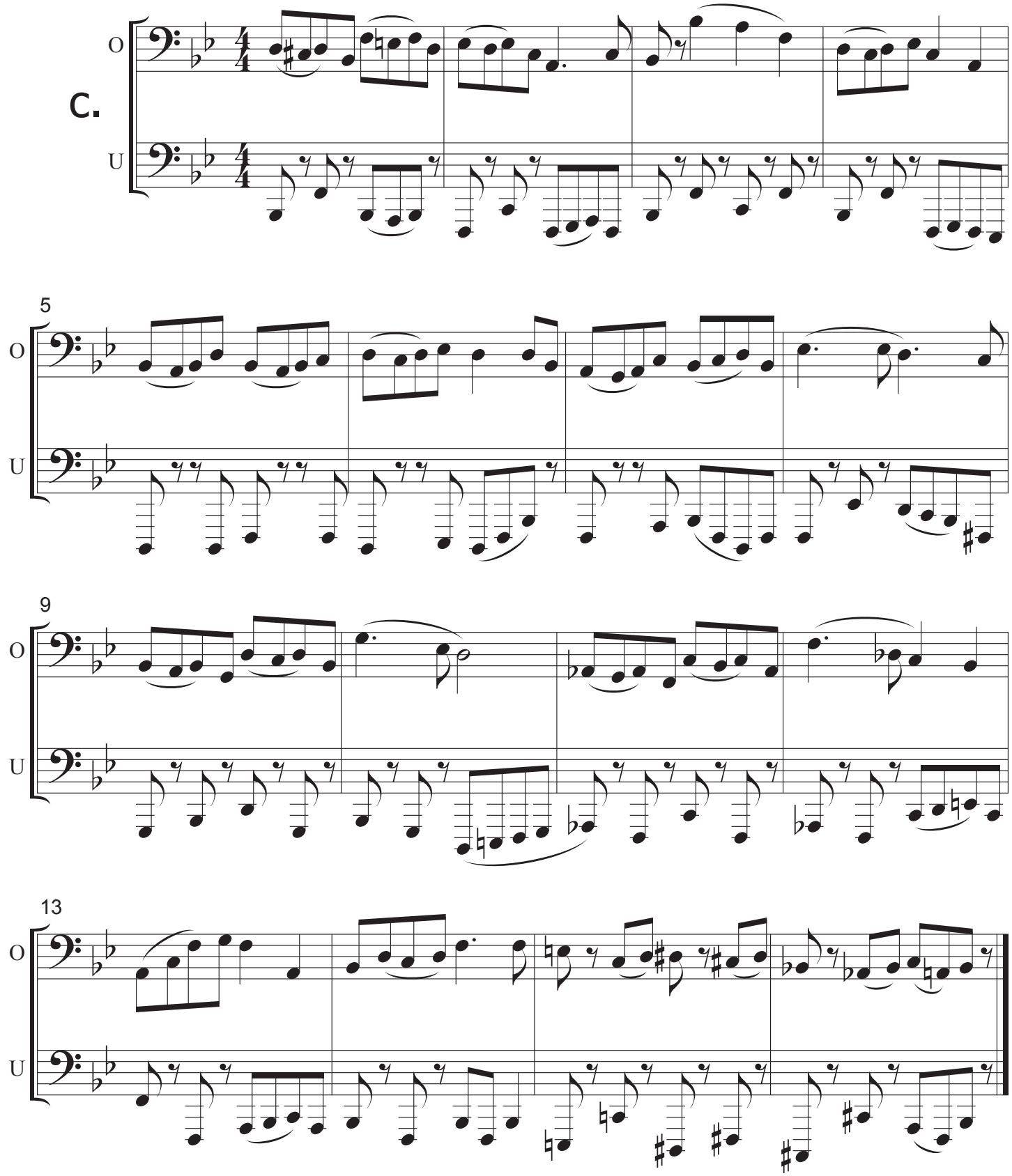
C.
O
U
5
9
13

Books by Brad Edwards

First Habits (232 pages)
More than a warm-up.

60 Vignettes (98 pages)
Little character pieces in varied keys. Available for different instruments.

100 Sight-Reading Melodies in Tenor Clef / Alto Clef
Separate titles. Available as a pdf download only.

The Intermediate Trombonist (132 pages)
Building blocks for Tone and Technique

Simply Singing for Winds (114 pages)
A wellspring of simple melodies to sing, buzz, play.

Trombone Craft (169 pages) / *Bass Trombone Craft* (185 pages)
A musical approach to building tone and technique.

Lip Slurs (84 pages)
In three sections: slow slurs, fast slurs and lip slur melodies.

Lip Slur Melodies (132 pages)
Lyrical melodies and duets, using just natural slurs.

Patterns and Snippets (180 pages)
A musical approach to scales and arpeggios.

Tuning Drone Melodies (134 pages)
Music to be played over tuning drones; for one or more instruments.

Introductory Studies in Tenor and Alto Clef (56 pages)
A good first clef book to precede the Blazhevich Clef Studies.

Two Ways to Save!
#1. Save by ordering a book bundle!
Multiple options available. You can save $15 or more. See the TromboneZone.org or HornbonePress.com website for details.
#2. Save 20% on orders of ten books or more
(Excluding Lip Slurs and Clef Studies. Discount will be given as a partial refund.)

All books are available through TromboneZone.org and (eventually) HornbonePress.com

24 Concert Pieces by Brad Edwards

- A collection of solos starting at the intermediate level and progressing in difficulty.
- Currently available for tenor trombone, bass trombone, tuba and horn (and maybe even trumpet someday)
- Each piece has a reasonable piano part.
- Audio of piano part is available for free from website
- Useful for solo and ensemble festivals.
- Free samples/recordings available on the TromboneZone.org and (eventually) HornbonePress.com websites.

Volume One

[approximate timings shown in brackets]

#1 Andante con moto [3:30]
#2 Allegretto - Andante - Allegro giocoso [3:40]
#3 Noble - Lyrical [4:00]
#4 March [3:20]
#5 Alla Tango [3:40]
#6 Singing - Driving – Dancing [4:10]
#7 Scherzando – Tranquillo [3:30]
#8 Mysterioso – Giocoso [3:40]
#9 Piacevole – Vigoroso [3:40]
#10 With Confidence – With Yearning [4:20]
#11 Expansive – Carefree [3:40]
#12 Wistful – Playful – Joyful [3:30]

Volume Two

#13 Scherzando - Cantabile [3:30]
#14 Espressivo - Dramatico [4:10]
#15 Floating – Dancing [4:15]
#16 Relentless - Wistful – Impish [4:30]
#17 Impetuoso – Serioso [3:50]
#18 Grooving – Haunting [4:00]
#19 Pesante - Scherzando – Waltz [4:00]
#20 Dream Scene - Chase Scene [4:15]
#21 Spirited gallop - Woeful lament (Ironic Waltz) [5:10]
#22 Insistently – Tenderly [4:45]
#23 Funebre – Imponente [4:45]
#24 Driving – Dreaming [5:15]

Video recordings available on Youtube.